

**TYPICAL ELEVATION**  
CAM LOCK AT EACH JAMB

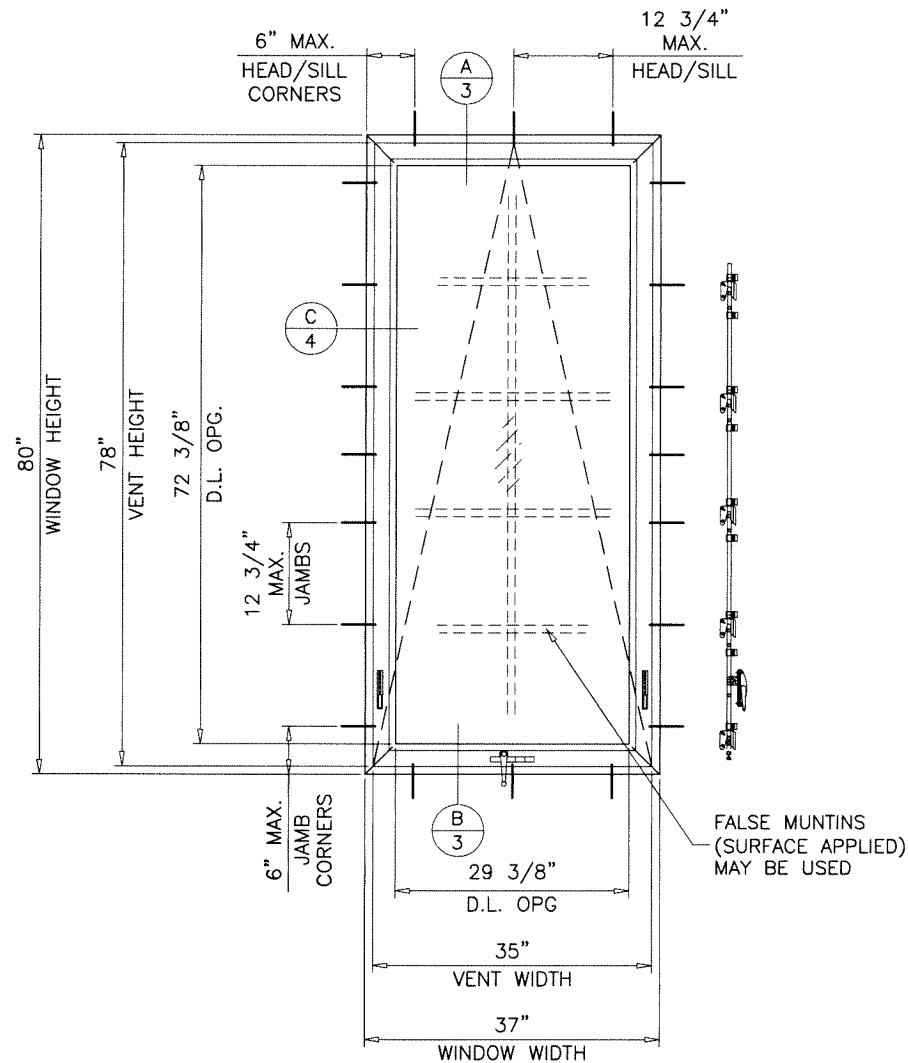

**TYPICAL ELEVATION**  
MULTI POINT LOCK AT EACH JAMB

MAX. WDW. WIDTH = 42 IN.  
MIN. WDW. HEIGHT = 42 IN.

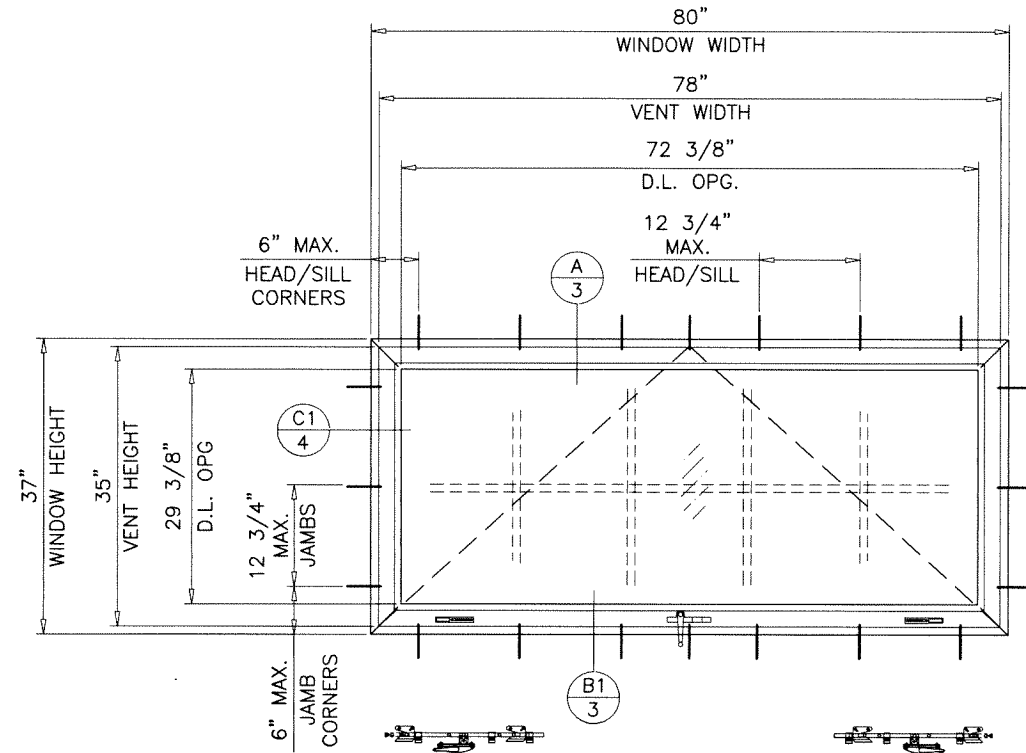

**TYPICAL ELEVATION**  
DOUBLE MULTI POINT LOCK AT SILL  
MIN. WDW. WIDTH = 42 IN.

**Coastline Awning IZ4**

DESIGN LOAD RATING FOR THESE WINDOWS TO BE AS PER CHARTS SHOWN ON SHEET 2.

APPROVAL APPLIES TO SINGLE UNITS OR SIDE BY SIDE COMBINATIONS OF AWNING/AWNING OR AWNING WITH OTHER F.B.C. APPR'D WINDOWS USING F.B.C. APPROVED MULLIONS IN BETWEEN. LOWER DESIGN PRESSURE FROM WINDOWS OR MULLION APPROVAL WILL APPLY TO ENTIRE SYSTEM.

THIS PRODUCT HAS BEEN DESIGNED AND TESTED TO COMPLY WITH THE REQUIREMENTS OF THE 2020 (7TH EDITION)/2023 (8TH EDITION) FLORIDA BUILDING CODE INCLUDING HIGH VELOCITY HURRICANE ZONE (HVHZ).

1BY OR 2BY WOOD BUCKS & BUCK FASTENERS BY OTHERS, MUST BE DESIGNED AND INSTALLED ADEQUATELY TO TRANSFER APPLIED PRODUCT LOADS TO THE BUILDING STRUCTURE.

ANCHORS SHALL BE CORROSION RESISTANT, SPACED AS SHOWN ON DETAILS AND INSTALLED PER MANUF'S INSTRUCTIONS. SPECIFIED EMBEDMENT TO BASE MATERIAL SHALL BE BEYOND WALL DRESSING OR STUCCO.

A LOAD DURATION INCREASE IS USED IN DESIGN OF ANCHORS INTO WOOD ONLY. ALL SHIMS TO BE HIGH IMPACT, NON-METALLIC AND NON-COMPRESSIBLE.

MATERIALS INCLUDING BUT NOT LIMITED TO STEEL/METAL SCREWS, THAT COME INTO CONTACT WITH OTHER DISSIMILAR MATERIALS SHALL MEET THE REQUIREMENTS OF THE 2020/2023 FLORIDA BLDG. CODE & ADOPTED STANDARDS.

THIS PRODUCT APPROVAL IS GENERIC AND DOES NOT PROVIDE INFORMATION FOR A SITE SPECIFIC PROJECT, I.E. LIFE SAFETY OF THIS PRODUCT, ADEQUACY OF STRUCTURE RECEIVING THIS PRODUCT AND SEALING AROUND OPENING FOR WATER INFILTRATION RESISTANCE ETC. CONDITIONS NOT SHOWN IN THIS DRAWING ARE TO BE ANALYZED SEPARATELY, AND TO BE REVIEWED BY BUILDING OFFICIAL.

DESIGN LOADS SHOWN ARE BASED ON 'ALLOWABLE STRESS DESIGN (ASD)'. MANUFACTURER'S LABEL SHALL BE LOCATED ON A READILY VISIBLE LOCATION IN ACCORDANCE WITH SECTION 1709.9.3 OF FLORIDA BUILDING CODE. LABELING TO COMPLY WITH SECTION 1709.9.2.

- A- CONTRACTOR TO BE RESPONSIBLE FOR THE SELECTION, PURCHASE AND INSTALLATION OF THIS PRODUCT BASED ON THIS PRODUCT EVALUATION PROVIDED HE/SHE DOES NOT DEVIATE FROM THE CONDITIONS DETAILED ON THIS DOCUMENT.
- B- THIS PRODUCT EVALUATION DOCUMENT WILL BE CONSIDERED INVALID IF ALTERED BY ANY MEANS.
- C- SITE SPECIFIC PROJECTS SHALL BE PREPARED BY A FLORIDA REGISTERED ENGINEER OR ARCHITECT WHICH WILL BECOME THE ENGINEER OF RECORD (E.O.R.) FOR THE PROJECT AND WHO WILL BE RESPONSIBLE FOR THE PROPER USE OF THE P.E.D. ENGINEER OF RECORD, ACTING AS A DELEGATED ENGINEER TO THE P.E.D. ENGINEER SHALL SUBMIT TO THIS LATTER THE SITE SPECIFIC DRAWINGS FOR REVIEW.
- D- THIS P.E.D. SHALL BEAR THE DATE AND ORIGINAL SEAL AND SIGNATURE OF THE PROFESSIONAL ENGINEER OF RECORD THAT PREPARED IT.

THESE WINDOWS ARE RATED FOR LARGE & SMALL MISSILE IMPACT. SHUTTERS ARE NOT REQUIRED.

Sealed: 7/26/2023

FL #34093

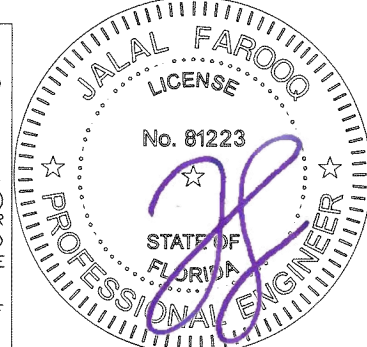

**af c**  
**AL-FAROOQ CORPORATION**  
ENGINEERS & PRODUCT DEVELOPMENT  
9360 SUNSET DRIVE, SUITE 220  
MIAMI, FLORIDA 33173 (C.A.N. 3538)  
TEL. (305) 264-8100 FAX. (305) 262-6978  
COMP-ANL\20-74F-MWD

Coastline Awning IZ4  
**MARVIN**  
PO Box 100, 401 State Ave. N.  
Warroad, MN. 56763  
Tel. (218) 386-1430 Ext. 2143

no	date	by	description
A	07.25.23		UPDATED TO 2023 FBC

date: 10-07-20  
scale: 1/2"=1'-0"  
dr. by: TARIQ  
chk. by:

drawing no.  
**20-74F**

sheet 1 of 6

DESIGN LOAD CAPACITY - PSF						
WINDOW DIMS.		WITH CAM LOCKS		W/ MULTI POINT LOCKS		
		GLASS TYPES 'A', 'B', 'C' & 'D'		GLASS TYPES 'B', 'C', 'D' & 'D1'		
WIDTH	HEIGHT	EXT.(+)	INT.(-)	EXT.(+)	INT.(-)	
19-1/8"	26-1/2"	70.0	70.0	80.0	80.0	
26-1/2"		70.0	70.0	80.0	80.0	
32"		70.0	70.0	80.0	80.0	
37"		70.0	70.0	80.0	80.0	
42"		70.0	70.0	80.0	80.0	
48"		70.0	70.0	80.0	80.0	
53-1/8"		70.0	70.0	80.0	80.0	
74"		55.0	55.0	80.0	80.0	
80"		43.2	43.2	80.0	80.0	
84"		37.1	37.1	80.0	80.0	
19-1/8"	32"	70.0	70.0	80.0	80.0	
26-1/2"		70.0	70.0	80.0	80.0	
32"		70.0	70.0	80.0	80.0	
37"		70.0	70.0	80.0	80.0	
42"		70.0	70.0	80.0	80.0	
48"		70.0	70.0	80.0	80.0	
53-1/8"		70.0	70.0	80.0	80.0	
74"		-	-	80.0	80.0	
80"		-	-	80.0	80.0	
84"		-	-	77.6	77.6	
19-1/8"	37"	70.0	70.0	80.0	80.0	
26-1/2"		70.0	70.0	80.0	80.0	
32"		70.0	70.0	80.0	80.0	
37"		70.0	70.0	80.0	80.0	
42"		70.0	70.0	80.0	80.0	
48"		70.0	70.0	80.0	80.0	
53-1/8"		70.0	70.0	80.0	80.0	
74"		-	-	80.0	80.0	
80"		-	-	80.0	80.0	
84"		-	-	77.6	77.6	
19-1/8"	38-3/8"	70.0	70.0	80.0	80.0	
26-1/2"		70.0	70.0	80.0	80.0	
32"		70.0	70.0	80.0	80.0	
37"		70.0	70.0	80.0	80.0	
42"		70.0	70.0	80.0	80.0	
48"		70.0	70.0	80.0	80.0	
53-1/8"		70.0	70.0	80.0	80.0	
74"		-	-	80.0	80.0	
80"		-	-	80.0	80.0	
84"		-	-	77.6	77.6	
19-1/8"	50-5/8"	70.0	70.0	80.0	80.0	
26-1/2"		70.0	70.0	80.0	80.0	
32"		70.0	70.0	80.0	80.0	
37"		70.0	70.0	80.0	80.0	
42"		70.0	70.0	80.0	80.0	
48"		-	-	80.0	80.0	
53-1/8"		-	-	80.0	80.0	
19-1/8"		63"	70.0	70.0	80.0	80.0
26-1/2"			70.0	70.0	80.0	80.0
32"			70.0	70.0	80.0	80.0
37"	70.0		70.0	80.0	80.0	
42"	-		-	80.0	80.0	

DESIGN LOAD CAPACITY - PSF					
WINDOW DIMS.		WITH CAM LOCKS		W/ MULTI POINT LOCKS	
		GLASS TYPES 'A', 'B', 'C' & 'D'		GLASS TYPES 'B', 'C', 'D' & 'D1'	
WIDTH	HEIGHT	EXT.(+)	INT.(-)	EXT.(+)	INT.(-)
19-1/8"	74-1/4"	70.0	70.0	80.0	80.0
26-1/2"		54.4	54.4	80.0	80.0
32"		-	-	80.0	80.0
37"		-	-	80.0	80.0
19-1/8"	80"	58.6	58.6	80.0	80.0
26-1/2"		43.2	43.2	80.0	80.0
32"		-	-	80.0	80.0
37"		-	-	80.0	80.0
19-1/8"	84"	50.5	50.5	80.0	80.0
26-1/2"		37.1	37.1	80.0	80.0
32"		-	-	77.6	77.6

NOTE:  
GLASS CAPACITIES ON THIS SHEET ARE  
BASED ON ASTM E1300-09 (3 SEC. GUSTS)  
AND FLORIDA BUILDING COMMISSION  
DECLARATORY STATEMENT DCA05-DEC-219

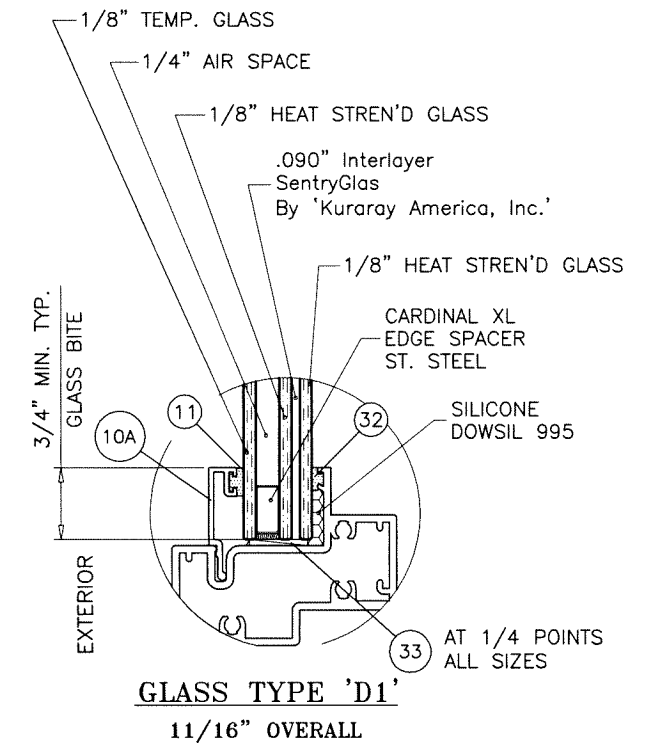
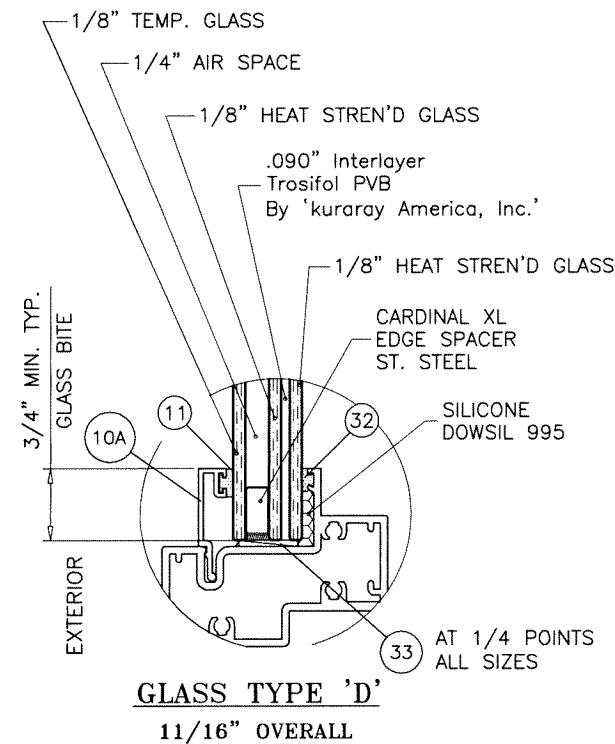
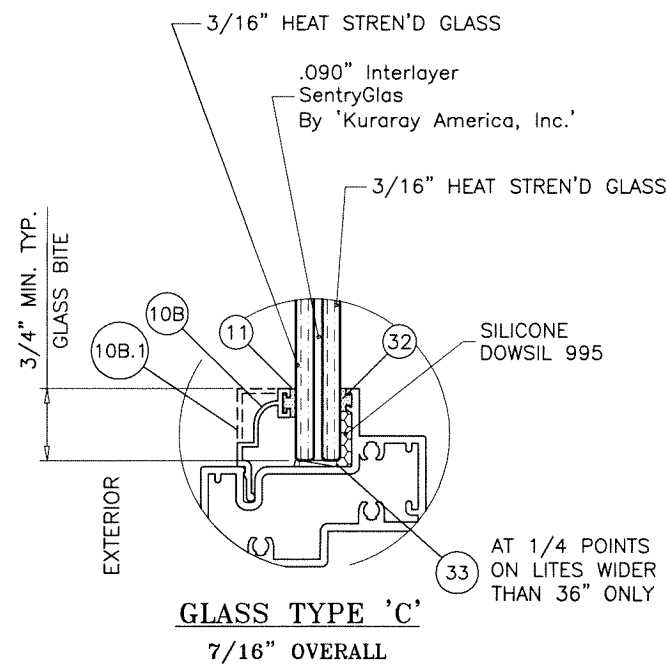
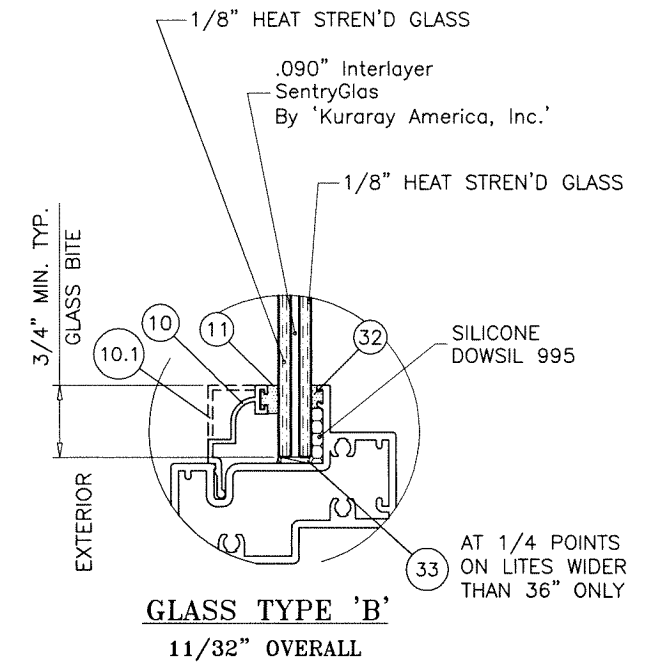
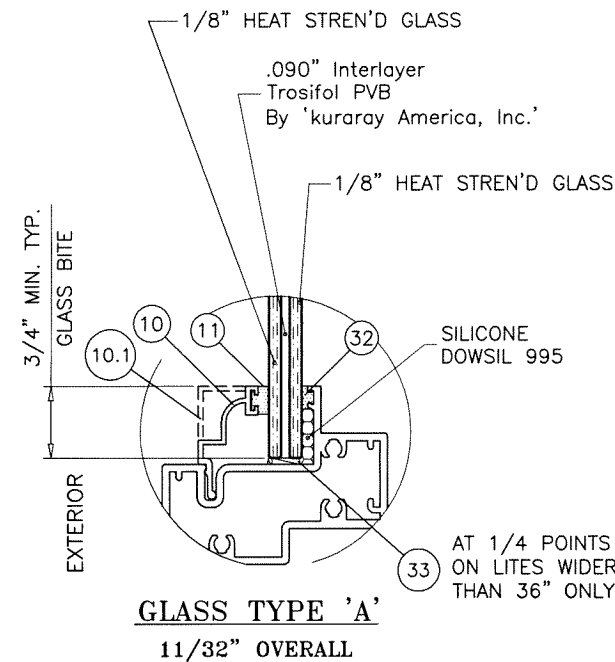

**GLAZING OPTIONS**

Sealed: 7/26/2023

FL #34093



**af c**  
**AL-FAROOQ CORPORATION**  
ENGINEERS & PRODUCT DEVELOPMENT  
9360 SUNSET DRIVE, SUITE 220  
MIAMI, FLORIDA 33173 (C.A.N. 3538)  
TEL. (305) 264-8100 FAX. (305) 262-6978  
COMP-ANL 20-74F-MWD

Coastline Awning IZ4  
**MARVIN**  
PO Box 100, 401 State Ave. N.  
Warroad, MN. 56763  
Tel. (218) 386-1430 Ext. 2143

no	date	by	description

date: 10-07-20  
scale: 1/2" = 1"  
dr. by: TARIQ  
chk. by:  
drawing no.  
**20-74F**  
sheet 2 of 6

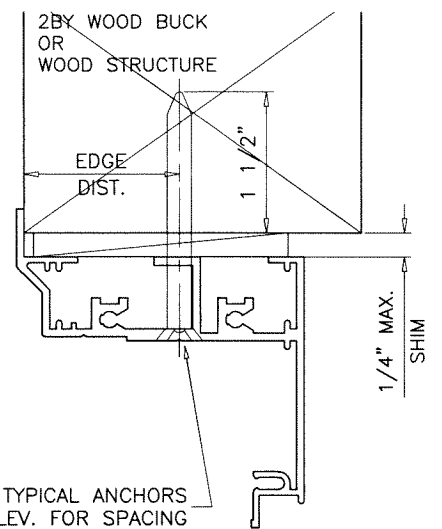
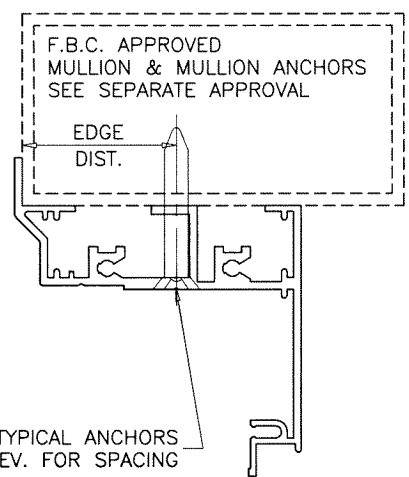
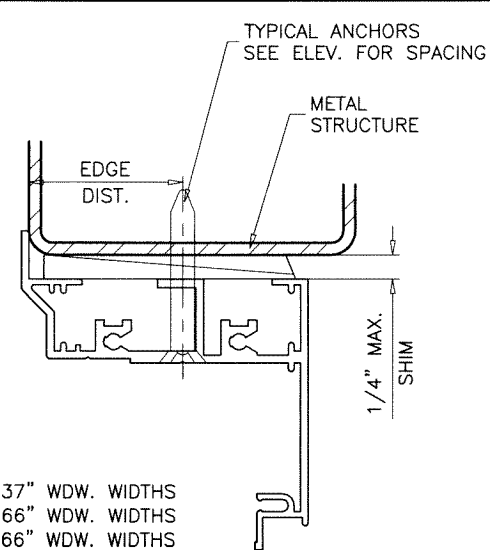
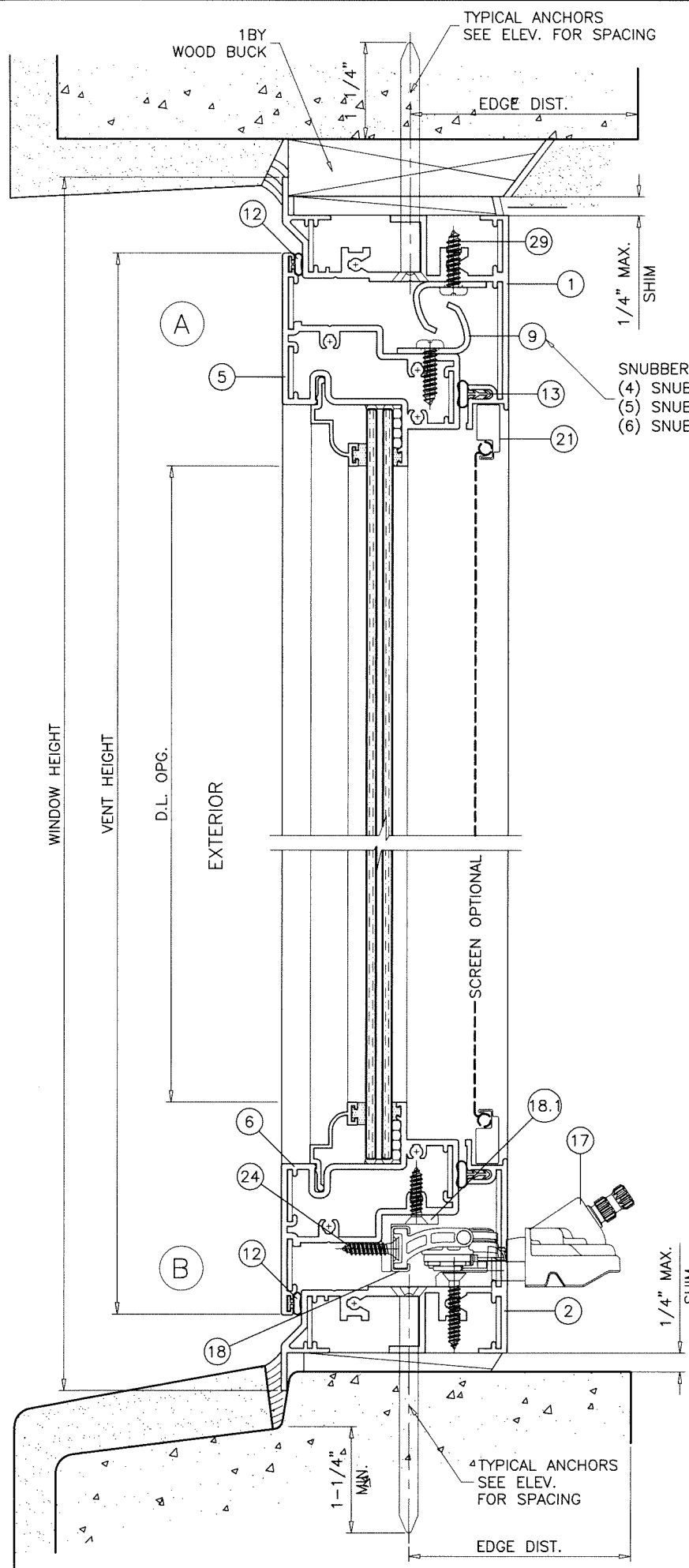

SNUBBERS  
 (4) SNUBBERS UPTO 37" WDW. WIDTHS  
 (5) SNUBBERS UPTO 66" WDW. WIDTHS  
 (6) SNUBBERS OVER 66" WDW. WIDTHS

WOOD BUCKS AND METAL STRUCTURE NOT BY 'MARVIN' MUST SUSTAIN LOADS IMPOSED BY GLAZING SYSTEM AND TRANSFER THEM TO THE BUILDING STRUCTURE.

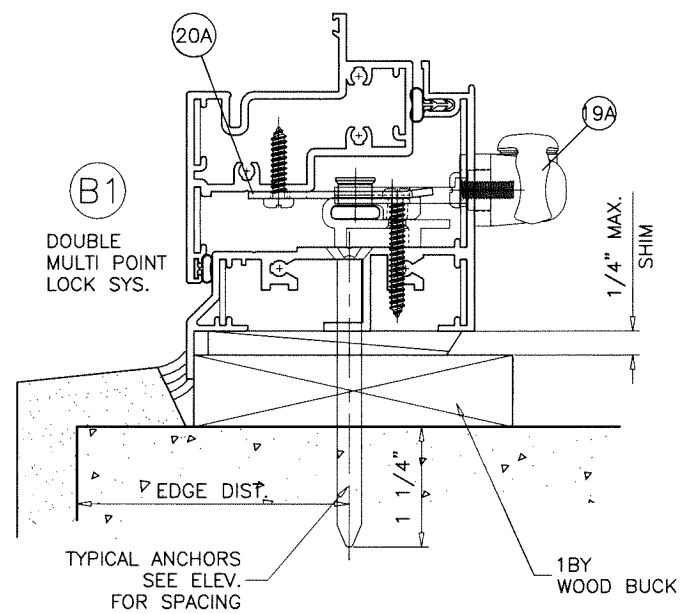

**TYPICAL ANCHORS:** SEE ELEV. FOR SPACING  
**1/4" DIA. ULTRACON+ BY 'DEWALT'** (Fu=164 KSI, Fy=148 KSI)  
 INTO 2BY WOOD BUCKS OR WOOD STRUCTURES  
 1-1/2" MIN. PENETRATION INTO WOOD (HEAD/SILL/JAMBS)  
 THRU 1BY BUCKS INTO CONC. OR BLOCKS  
 1-1/4" MIN. EMBED INTO CONCRETE (HEAD/SILL/JAMBS)  
 1-1/4" MIN. EMBED INTO BLOCKS (JAMBS)  
 DIRECTLY INTO CONCRETE OR BLOCKS  
 1-1/4" MIN. EMBED INTO CONCRETE (HEAD/SILL/JAMBS)  
 1-1/4" MIN. EMBED INTO BLOCKS (JAMBS)  
**#14 SMS OR SELF DRILLING SCREWS** (GRADE 2 CRS)  
 INTO F.B.C. APPROVED MULLIONS  
 OR  
 INTO METAL STRUCTURES (HEAD/SILL/JAMBS)  
 (3) THREADS MIN. PENETRATION BEYOND SUBSTRATE  
 ALUMINUM: 1/8" THK. MIN. (6063-T5 MIN.)  
 STEEL: 1/8" THK. MIN. (Fy = 36 KSI MIN.)  
 (STEEL IN CONTACT WITH ALUMINUM TO BE PLATED OR PAINTED)  
**TYPICAL EDGE DISTANCE**  
 INTO CONCRETE AND MASONRY = 2-1/2" MIN.  
 INTO WOOD STRUCTURE = 1" MIN.  
 INTO METAL STRUCTURE = 3/4" MIN.  
 WOOD AT HEAD, SILL OR JAMBS SG = 0.55 MIN.  
 CONCRETE AT HEAD, SILL OR JAMBS f'c = 3000 PSI MIN.  
 C-90 HOLLOW/FILLED BLOCK AT JAMBS f'm = 2000 PSI MIN.

Sealed: 7/26/2023

FL #34093

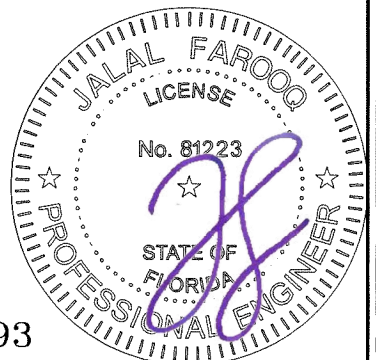

**af c**  
**AL-FAROOQ CORPORATION**  
 ENGINEERS & PRODUCT DEVELOPMENT  
 9360 SUNSET DRIVE, SUITE 220  
 MIAMI, FLORIDA 33173 (C.A.N. 3538)  
 TEL. (305) 264-8100 FAX. (305) 262-6978  
 COMP-ANI 20-74F-MWD

Coastline Awning IZ4  
**MARVIN**  
 PO Box 100, 401 State Ave. N.  
 Warrroad, MN. 56763  
 Tel. (218) 386-1430 Ext. 2143

no	date	by	description

date: 10-07-20  
 scale: 1/2" = 1"  
 dr. by: TARIQ  
 chk. by:

drawing no.  
**20-74F**  
 sheet 3 of 6

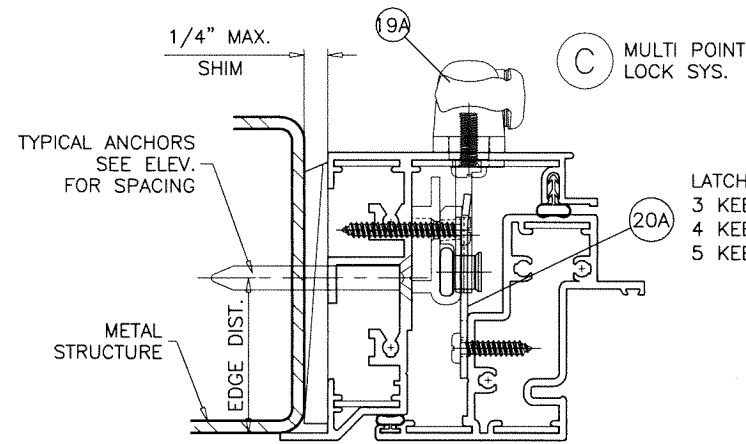

LATCH KEEPER  
 3 KEEPERS UPTO 48" WDW. HTS.  
 4 KEEPERS UPTO 66" WDW. HTS.  
 5 KEEPERS OVER 66" WDW. HTS.

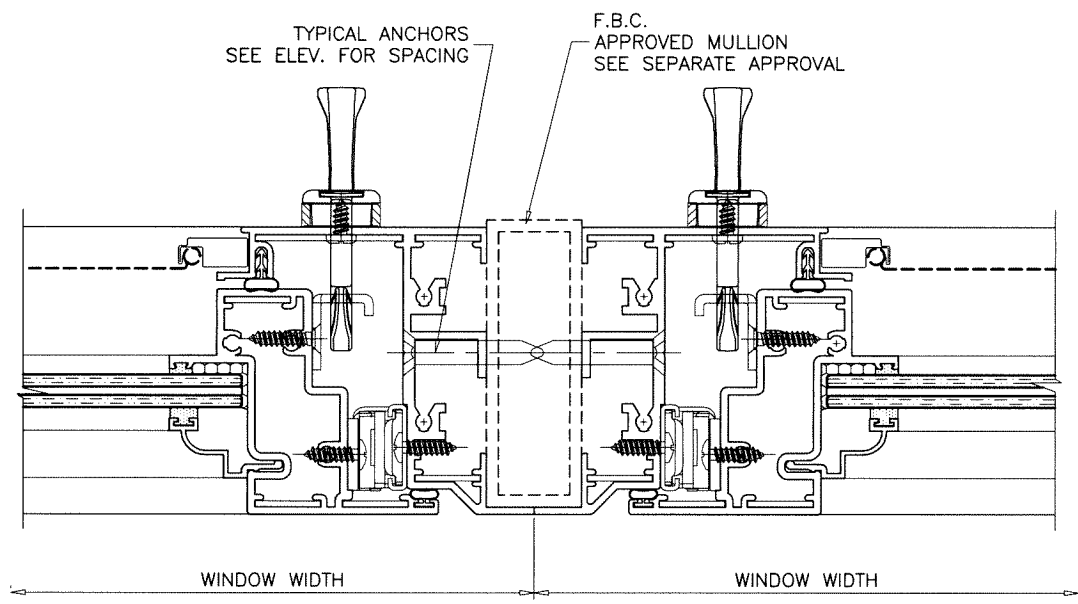
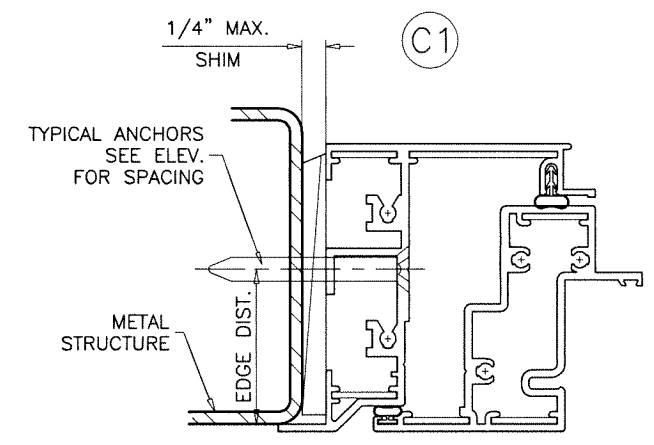
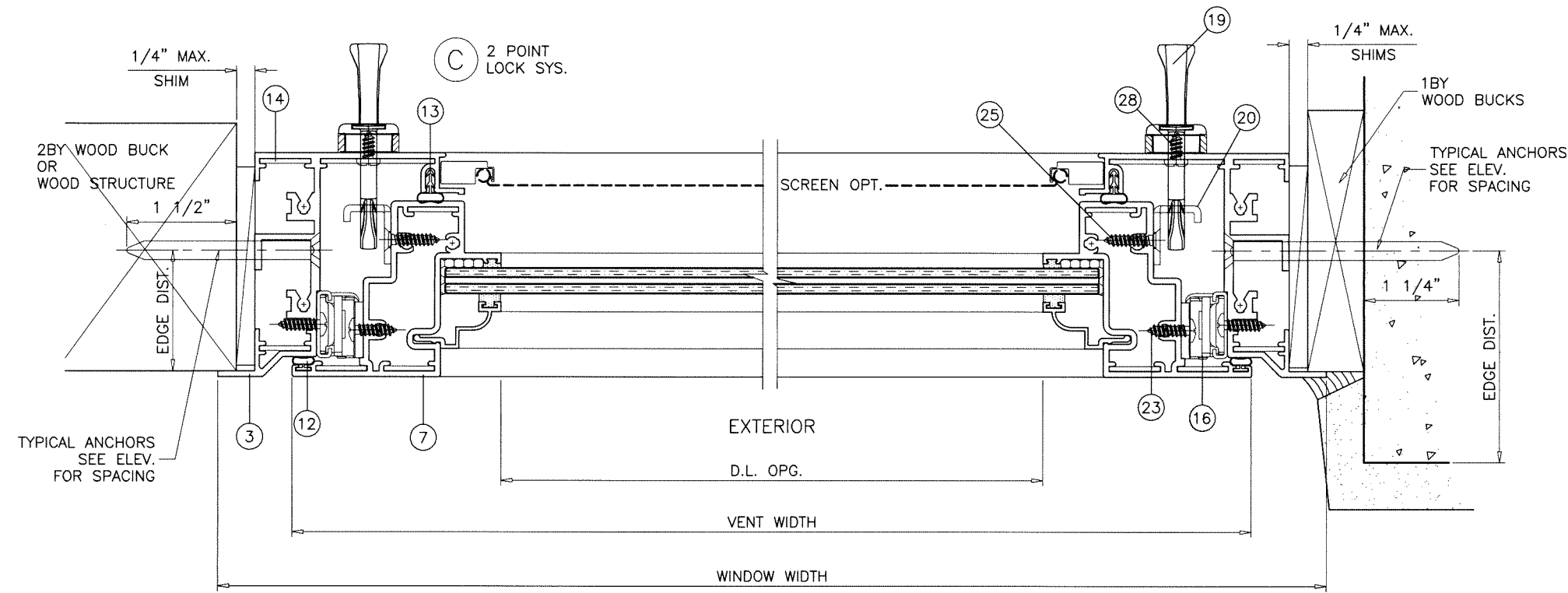

**a f c**  
**AL-FAROOQ CORPORATION**  
 ENGINEERS & PRODUCT DEVELOPMENT  
 9360 SUNSET DRIVE, SUITE 220 (C.A.N. 3538)  
 MIAMI, FLORIDA 33173 FAX. (305) 262-6978  
 TEL. (305) 264-8100 COMP-ANL\20-74F-MWD

Coastline Awning IZ4  
**MARVIN**  
 PO Box 100, 401 State Ave. N.  
 Warroad, MN. 56763  
 Tel. (218) 386-1430 Ext. 2143

no	date	by	description

date: 10-07-20  
 scale: 1/2" = 1"  
 dr. by: TARIQ  
 chk. by:

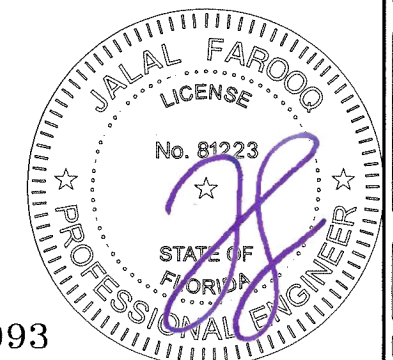

Sealed: 7/26/2023

FL #34093

drawing no.  
**20-74F**  
 sheet 4 of 6

ITEM NO.	PART NO.	QUANTITY	DESCRIPTION	MATERIAL	MANF./SUPPLIER/REMARKS
1	SIW421	1	FRAME HEAD	6063-T6	-
2	SIW421	1	FRAME SILL	6063-T6	-
3	SIW421	1	FRAME JAMB	6063-T6	-
5	SIW422	1	VENT TOP RAIL	6063-T6	-
6	SIW422	1	VENT BOTTOM RAIL	6063-T6	-
7	SIW422	1	VENT SIDE RAIL	6063-T6	-
9	23138	AS REQD.	SNUBBER	ST. STEEL	TRUTH HARDWARE
10	SIW112	AS REQD.	GLAZING BEAD (5/16" GLASS)	6063-T6	-
10.1	SIW129	AS REQD.	ALT. GLAZING BEAD (5/16" GLASS)	6063-T6	-
10A	SIW117	AS REQD.	GLAZING BEAD (11/16" INSUL. GLASS)	6063-T6	-
10B	SIW108	AS REQD.	GLAZING BEAD (7/16" GLASS)	6063-T6	-
10B.1	SIW127	AS REQD.	ALT. GLAZING BEAD (7/16" GLASS)	6063-T6	-
11	5531	AS REQD.	EXT. GLAZING SPACER, DUROMETER 70±5 SHORE A	SANTOPRENE	CENTRAL PLASTICS
12	83007	AS REQD.	OUTER COMPRESSION SEAL	-	MELTPOINT
13	83006	AS REQD.	INNER COMPRESSION SEAL	-	MELTPOINT
14	WA-753CCLSS-2	AS REQD.	CORNER LOCK	ST. STEEL	REGENT
14A	WA-753CCLSS-3	AS REQD.	CORNER LOCK	ST. STEEL	REGENT
16	304CJ200-16AE	2/ WDW	4 BAR HINGES--HEAVY DUTY	ST. STEEL	TRUTH HARDWARE
17	51.1	1/ WDW	AWNING OPERATOR	-	TRUTH HARDWARE
17.1	32658	1	OPERATOR GASKET .062	-	TRUTH HARDWARE
17.2	32833	1	OPERATOR SPACER .236	-	TRUTH HARDWARE
18	41015	1/ OPER.	TRACK	ST. STEEL	TRUTH HARDWARE
18.1	-	1/ OPER.	3/4" X 3/4" X 1/8" ANGLE	ALUMINUM	-
19	PO-A3000	2/ VENT	LOCK ASSEMBLY (SINGLE POINT LOCK SYS.)	-	RADISSON INDUSTRIES
19A	PO-3004	2/ VENT	LOCK ASSEMBLY (MULTI POINT LOCK SYS.)	-	RADISSON INDUSTRIES
19A.2	21600	1/ LOCK	SUPPORT PLATE (MULTI POINT LOCK SYS.)	-	TRUTH HARDWARE
20	PO-BP-2401-00SS	1/ LOCK	SUPPORT PLATE (MULTI POINT LOCK SYS.)	-	RADISSON INDUSTRIES
20A	GA-SGL-660S	1/ LOCK	KEEPER (SINGLE POINT LOCK)	ST. STEEL	RADISSON INDUSTRIES
20A.1	GA-ILF-005-SS	AS REQD.	KEEPER (MULTI POINT LOCK)	-	RADISSON INDUSTRIES
20A.2	FM-IL-13 SERIES	1	INTERLOCK ROLLER TIE BAR (MULTI POINT LOCK)	-	RADISSON INDUSTRIES
20A.3	TGW-500-300	AS REQD.	TIE BAR GUIDE (MULTI POINT LOCK)	-	RADISSON INDUSTRIES
21	-	1	5/16" BOX SCREEN	-	OPTIONAL
22	-	2/ CORNER	FRAME ASSY. SCREWS	CRS	#10 x 2" PH SMS
22A	-	2/ CORNER	VENT ASSY. SCREWS	CRS	#10 x 1-1/2" PH SMS
22B	-	1/ CORNER	VENT ASSY. SCREWS	CRS	#10 x 2" PH SMS
23	-	6/HINGE	HINGE MOUNTING SCREWS	-	#10 x 3/4" FH SMS
24	-	2/OPERATOR	OPERATOR TRACK MTG. SCREWS	-	#10 x 3/4" FH SMS
25	-	2/KEEPER	KEEPER MOUNTING SCREWS	-	#10 x 3/4" FH SMS
27	-	6/OPERATOR	OPERATOR MOUNTING SCREWS	-	#10 X 1-1/4" FH SMS
28	-	2/LOCK	LOCK ASSEMBLY MOUNTING SCREWS	-	#10-24 X 1/2" FH MS TYPE F
29	-	2/SNUBBER	SNUBBER MTG. SCREW	-	#10 x 3/4" FH SMS
32	5530	AS REQD.	INTERIOR GLAZING SPACER, DUROMETER 70±5 SHORE A	TPE	ULTRAFAB
33	-	2/ LITE	SETTING BLOCKS	EPDM	DUROMETER 85±5 SHORE A

**SEALANTS:**

ALL FRAME AND VENT CORNERS SEALED WITH SCHNEE MOREHEAD SM-5504 SEALANT.

Sealed: 7/26/2023

FL #34093

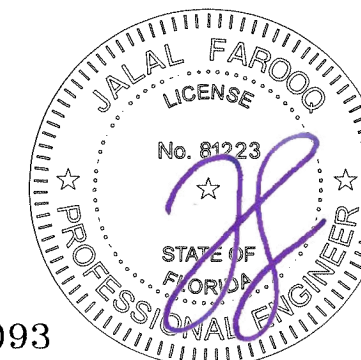

**af c**

**AL-FAROOQ CORPORATION**  
 ENGINEERS & PRODUCT DEVELOPMENT  
 9360 SUNSET DRIVE, SUITE 220  
 MIAMI, FLORIDA 33173 (C.A.N. 3538)  
 TEL. (305) 264-8100 FAX. (305) 262-6978

Coastline Awning IZ4

**MARVIN**  
 PO Box 100, 401 State Ave. N.  
 Warroad, MN. 56763  
 Tel. (218) 386-1430 Ext. 2143

no	date	by	description

date: 10-07-20  
 scale: 1/2" = 1"  
 dr. by: TARIQ  
 chk. by:

drawing no.  
**20-74F**  
 sheet 5 of 6

COMP-ANL\20-74F-MWD

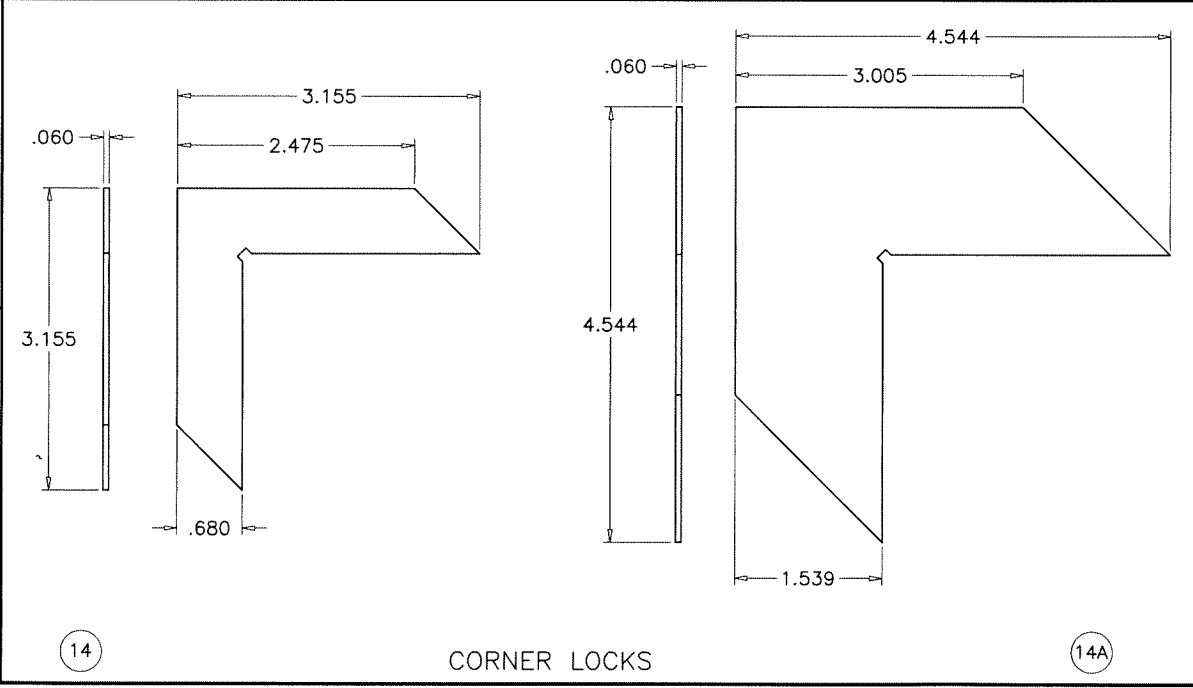
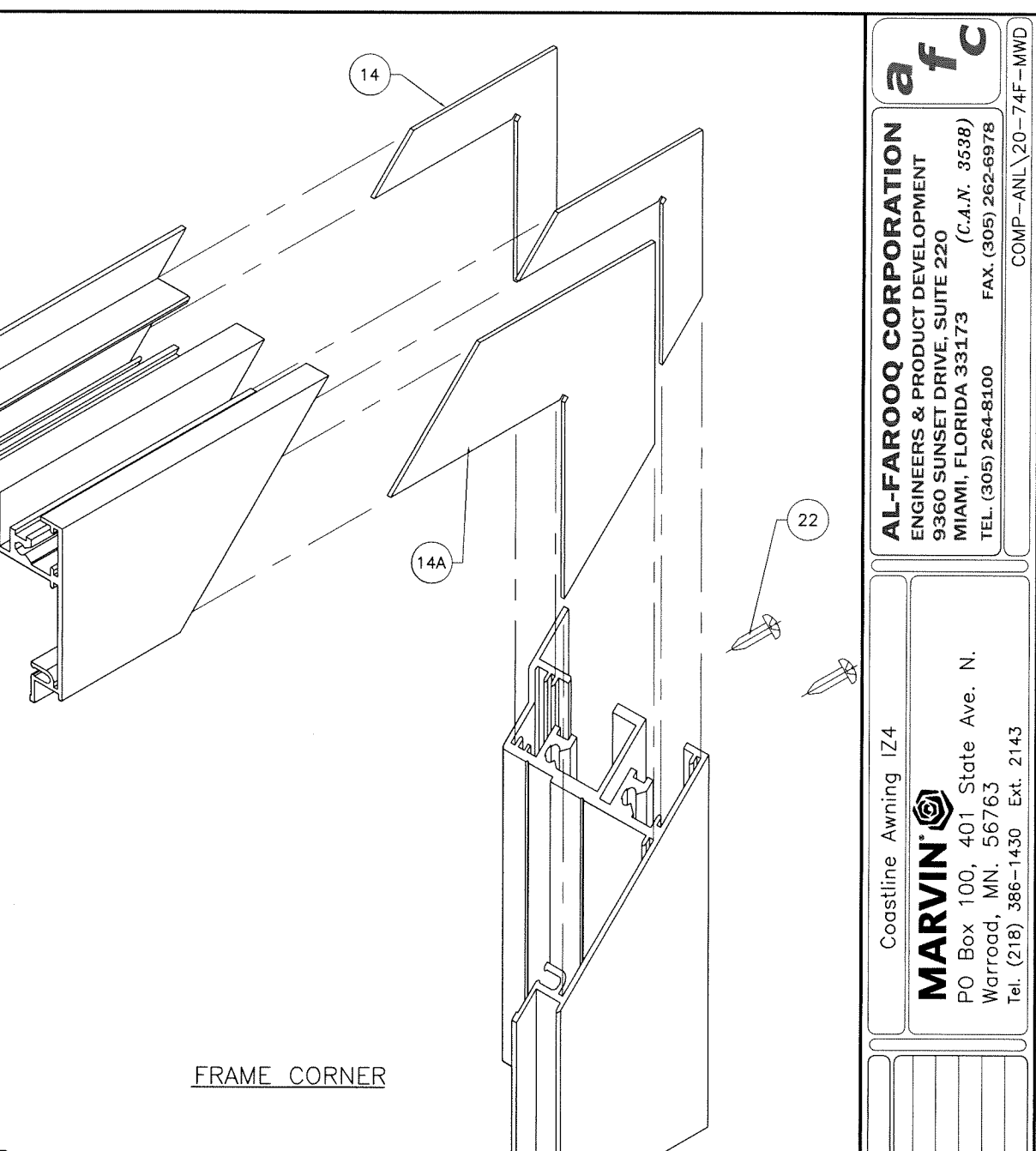
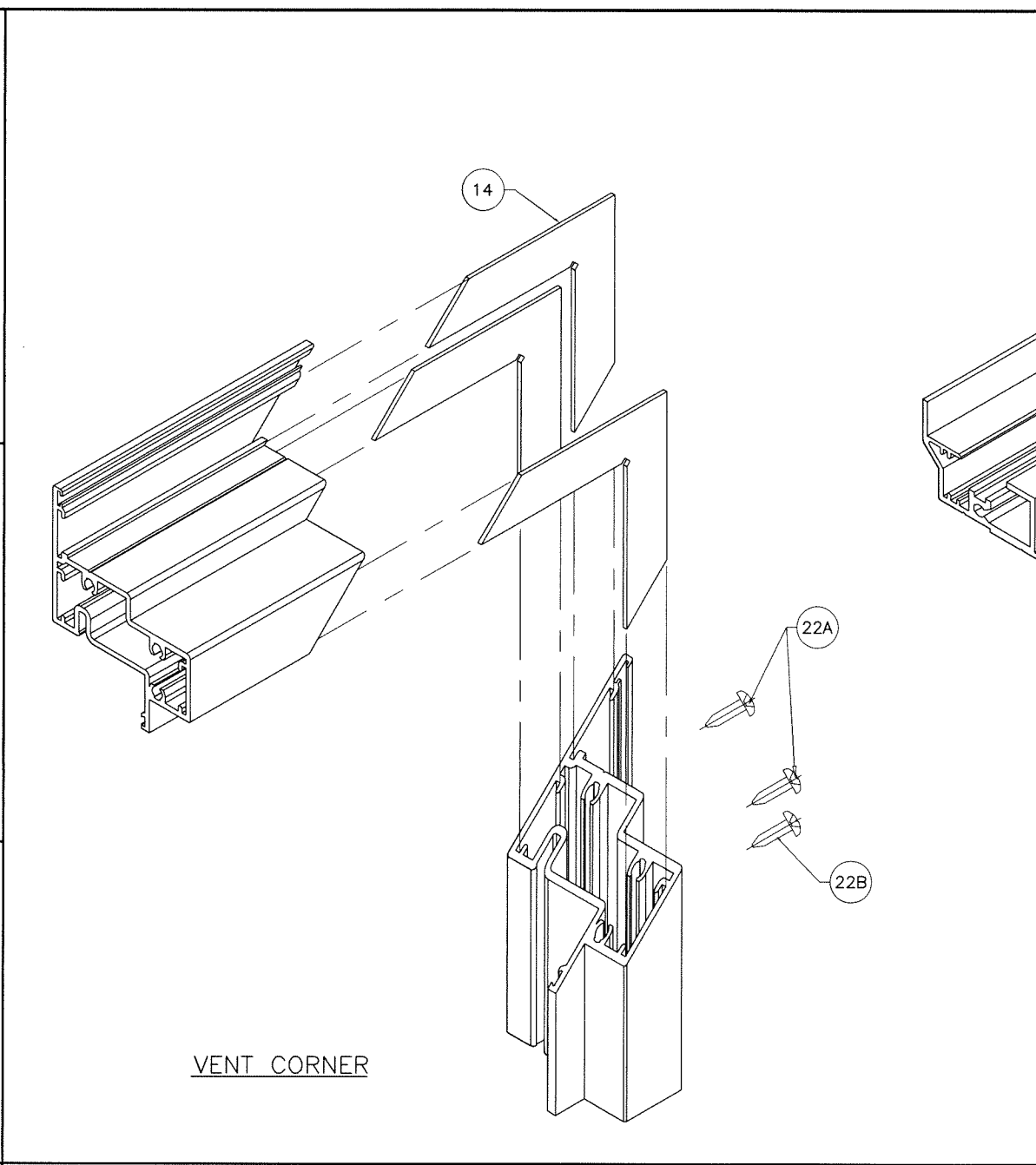
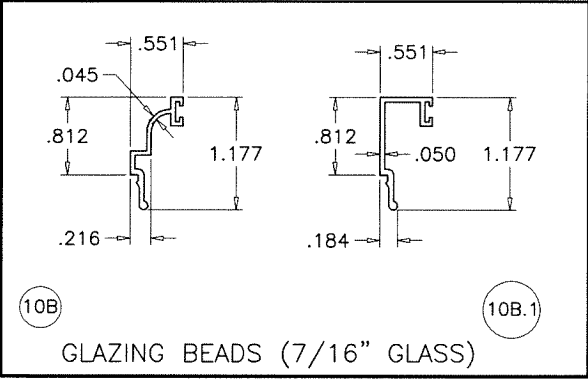
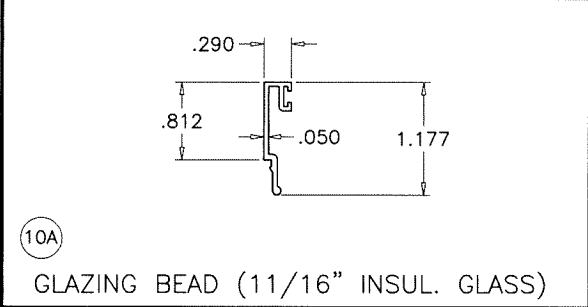
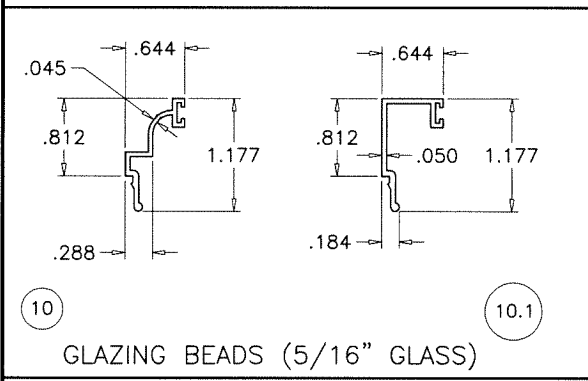
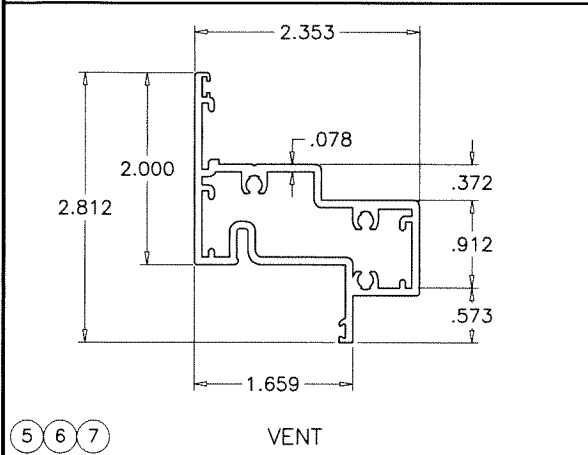
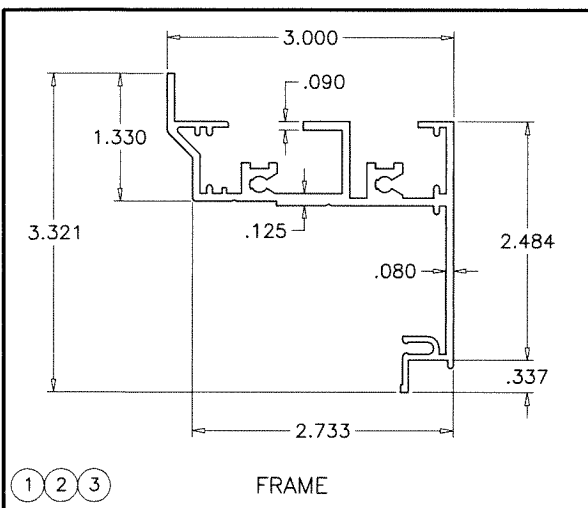

Sealed: 7/26/2023

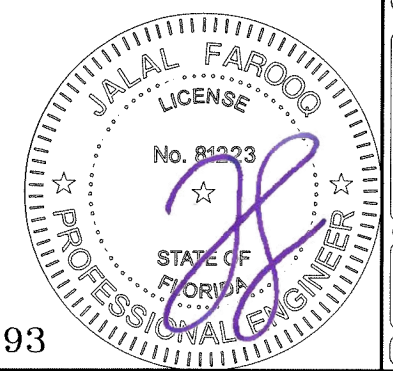

FL #34093

**af c**  
AL-FAROOQ CORPORATION  
ENGINEERS & PRODUCT DEVELOPMENT  
9360 SUNSET DRIVE, SUITE 220 (C.A.N. 3538)  
MIAMI, FLORIDA 33173 FAX. (305) 262-6978  
TEL. (305) 264-8100 COMP-ANL\20-74F-MWD

Coastline Awning IZ4  
**MARVIN**  
PO Box 100, 401 State Ave. N.  
Warroad, MN. 56763  
Tel. (218) 386-1430 Ext. 2143

no	date	by	description

date: 10-07-20  
scale: 1/2" = 1"  
dr. by: TARIQ  
chk. by:

drawing no.  
**20-74F**  
sheet 6 of 6